Notes on the guitar

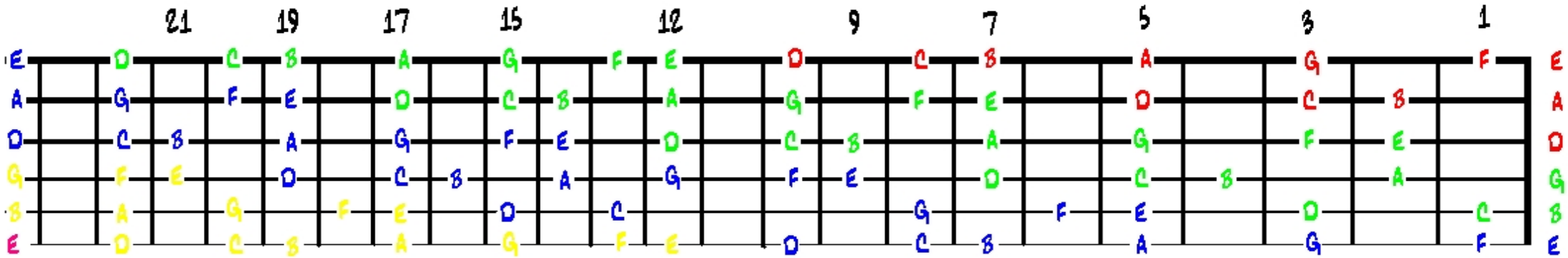

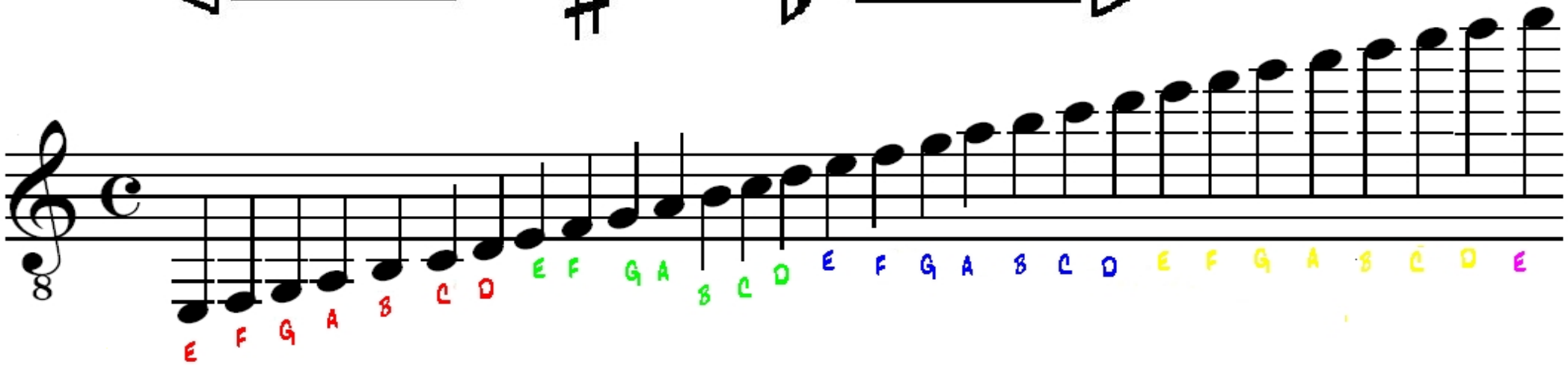

www.readguitar.com